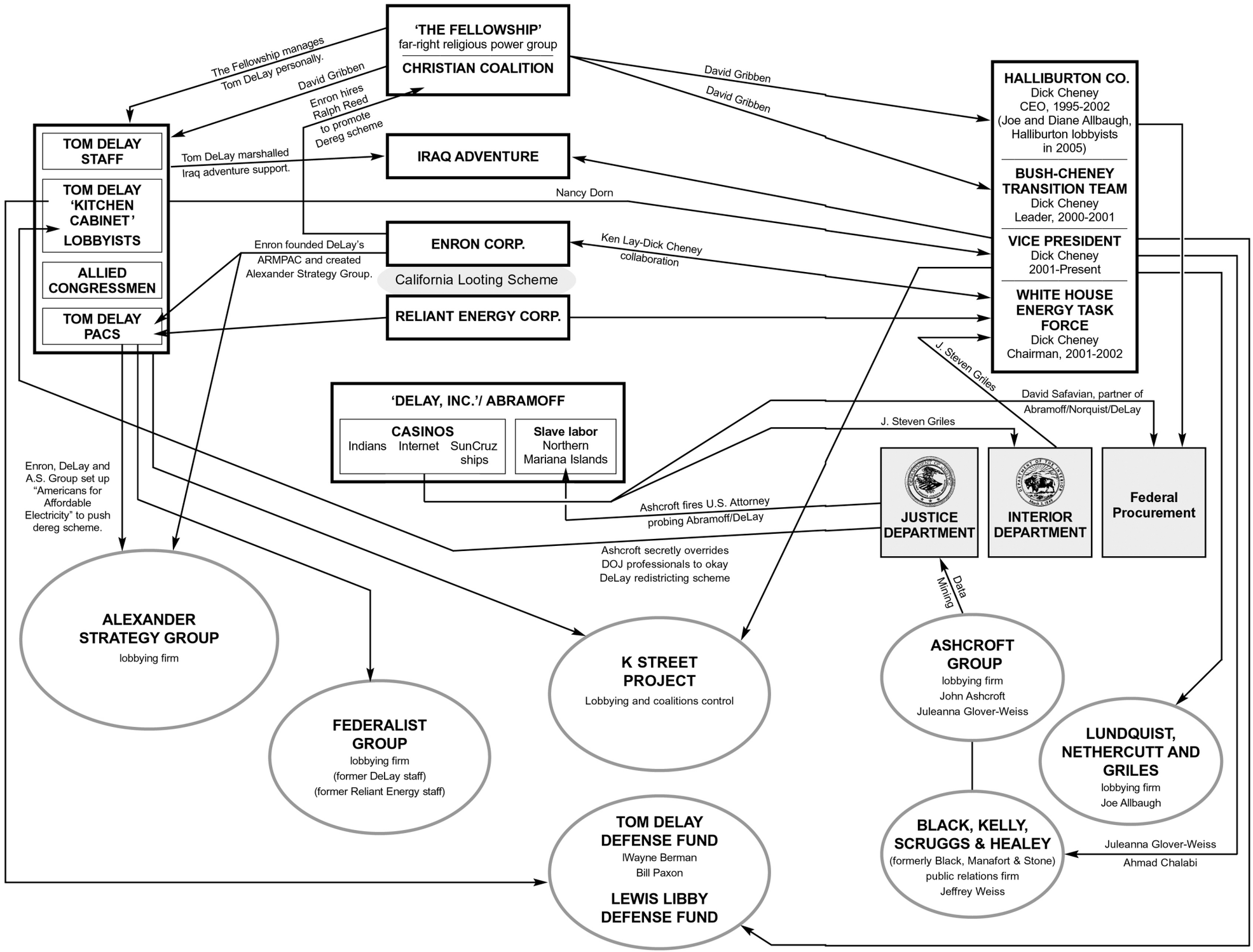

EIR December 30, 2005